

Joshua Journal

March 30, 2025

THE SOLUTION...



JOHN 8:1-11



Joshua Methodist Church
114 Paula Dr., Joshua, TX 76058
www.joshuamethodist.church
817-558-9801
Office Hours
Mon - Thurs 9:30-4:00 (lunch 12-1)

Payton Carter
Senior Pastor
Pastor@joshuamethodist.church
♥♥♥ ♥♥♥ ♥♥♥ ♥♥♥ ♥♥♥ ♥♥♥
Lynn Collins
Operations Manager
Lynn@joshuamethodist.church

Order of Worship

10:30 Service

Welcome

Apostles Creed

Opening Songs

Break Every Chain

Majesty

Because He Lives

Pastoral Prayer

Offering

Offertory Song

Set A Fire/Jesus Paid It All

Doxology

Children's Time

Sermon

The Solution

John 8:1-11

Closing Song

Build My Life

Mission Statement / Benediction

We are committed Christian disciples,
loving God, growing in grace and serving others

Sunday Spotlight

Grief & Share

Grief Support Group

Help and encouragement after the death of a loved one

Sundays 4:00-6:00pm,
January 19 - April 13

Questions? please contact
Cheryl Pritchett 817-919-4191
griefshare.org/findagroup

The Church Nursery Is Now OPEN

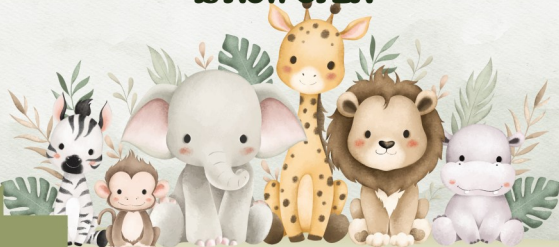

Please check in at the door on
the left front of the sanctuary.

SANCTUARY CLEANING CREW

VOLUNTEERS NEEDED!

- Vacuuming
- window cleaning
- dusting
- bathrooms
- taking out the trash

Interested In Joining Us?

Inquire about it in the office

Ministry News

Day:
April 2

Time:
6:30pm

Wednesday Night Live

Baked Potato Bar

broccoli cheese soup, salad

Dessert



Join us
Wednesday nights
for dinner & fellowship

Helping Hands Food Pantry

Fighting Hunger Together



There are boxes in the
Friendship Hall listing
all our needs.

you can notate on
your donation
"Helping Hands"



JMM

Joshua Methodist Men

Methodist Men will meet on April 6th
instead of April 15th due to scheduling.
We will meet after church in the gym.
Lunch will be provided.

Message Board

Gift Cards for College and Military

Marsha needs addresses for college students and military.

Donations are needed too.

Both are needed now until April 27th at the latest.

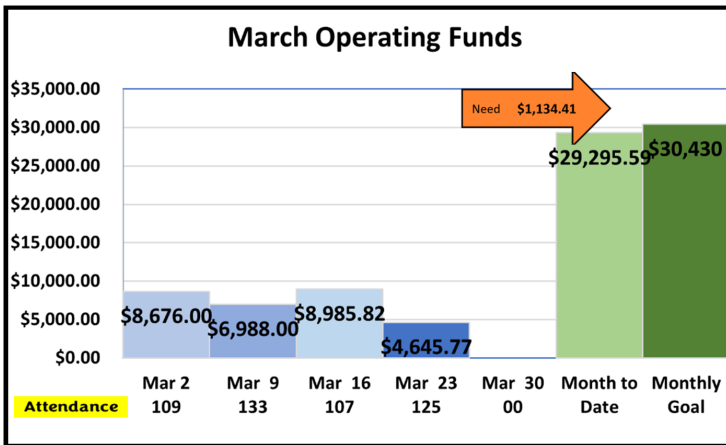

Upcoming Events

JMC'S FAMILY FUNDAY SUNDAY

SAVE THE DATE

MAY THE LORD BE WITH YOU

MORE DETAILS COMING SOON

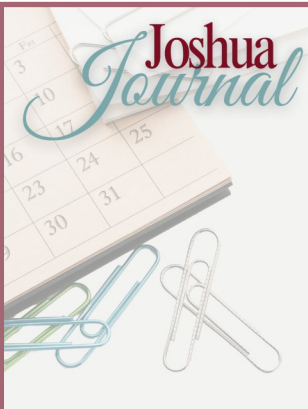

Communication Requests
(Announcements, News & Updates)

Email, Journal, Website
Don't miss out!
Submit all communications by

12:00 pm Wednesdays

If I'm not in my office, kindly place it in the basket located on the wall right outside my office door.

or email:
lynn@joshuamethodist.church

Get it in before the deadline!

4 WAYS TO GIVE



TXT

Text "JMC" to
817-790-9008



IN PERSON

Place your gift in
the offering plate.



MAIL

Joshua Methodist Church
P.O. Box 376
Joshua, TX 76058



ONLINE

Scan the QR code
to be directed to
Amplify formerly
Mogive

love grow serve

One Year Reading Plan

March

Day 60: Deuteronomy 26-27

Day 61: Deuteronomy 28-29

Day 62: Deuteronomy 30-32

Day 63: Deuteronomy 33-34

Day 64: Joshua 1-4

Day 65: Joshua 5-7

Day 66: Joshua 8-10

Day 67: Joshua 11-13

Day 68: Joshua 14-17

Day 69: Joshua 18-20

Day 70: Joshua 21-22

Day 71: Joshua 23-24

Day 72: Judges 1-3

Day 73: Judges 4-5

Day 74: Judges 6-8

Day 75: Judges 9-10

Day 76: Judges 11-13

Day 77: Judges 14-16

Day 78: Judges 17-19

Day 79: Judges 20-21

Day 80: Ruth 1-4

Day 81: 1 Samuel 1-3

Day 82: 1 Samuel 4-7

Day 83: 1 Samuel 8-12

Day 84: 1 Samuel 13-14

Day 85: 1 Samuel 15-16

Day 86: 1 Samuel 17-18

Day 87: 1 Samuel 19-21

Day 88: 1 Samuel 22-24

Day 89: 1 Samuel 25-27

Day 90: 1 Samuel 28-31

Joshua Methodist Church



love



grow



serve

John 8:1-11 - Word Search



| | | | |
|--------------------|-----------------|----------------------|----------------|
| ACCUSED | HOPE | PEACE | STAND |
| BELIEF | JESUS | PHARISEES | STONES |
| COMPASSION | JUDGMENT | REPENTANCE | TAUGHT |
| CORNERSTONE | KINDNESS | RIGHTEOUSNESS | TRUTH |
| FAITH | LIGHT | SAVED | WITNESS |
| FORGIVE | LOVE | SIN NO MORE | WOMAN |
| GO | MERCY | SINS | WRITE |

March 2025

Sunday Monday Tuesday Wednesday Thursday Friday Saturday

| | | | | | | |
|--|--|---|--|---|-----------|---|
| <u>23</u> | <u>24</u> | <u>25</u> | <u>26</u> | <u>27</u> | <u>28</u> | <u>01</u> 9-3 Stephen Ministry Training |
| <u>02</u> 4-6pm GriefShare | <u>03</u> 10-12 & 2-4 Helping Hands Pantry | <u>04</u> | <u>05</u> NO Bible Study 11:30 LAB 5:00 Prayer 6:30 Ash Wed WNL following service | <u>06</u> 10-12 & 2-4 Helping H. Pantry 6:00 LAB 6:00 Mission Mtg | <u>07</u> | <u>08</u> |
| <u>09</u> Stephen Minister Commission After Service: JMM 4-6pm GriefShare | <u>10</u> 10-12 & 2-4 Helping Hands Pantry | <u>11</u> 6:30 Council Meeting | <u>12</u> 10:00 Bible Study 5:00 Prayer 6:00 WNL | <u>13</u> 10-12 & 2-4 Helping Hands Pantry | <u>14</u> | <u>15</u> |
| <u>16</u> After Service Joshua Methodist Women 4-6pm GriefShare | <u>17</u> 10-12 & 2-4 Helping Hands Pantry | <u>18</u> 7:00 Choir practice | <u>19</u> 10:00 Bible Study 11:30 LAB 5:00 Prayer 6:00 WNL | <u>20</u> 10-12 & 2-4 Helping Hands Pantry 6:00 LAB | <u>21</u> | <u>22</u> 8:00-? Church- wide Workday |
| <u>23</u> 4-6pm GriefShare | <u>24</u> 10-12 & 2-4 Helping Hands Pantry | <u>25</u> | <u>26</u> 10:00 Bible Study 5:00 Prayer 6:00 WNL | <u>27</u> 10-12 & 2-4 Helping Hands Pantry | <u>28</u> | <u>29</u> 5-7 Game Night |
| <u>30</u> 4-6pm GriefShare | <u>31</u> 10-12 & 2-4 Helping Hands Pantry | <u>01</u> | <u>02</u> 10:00 Bible Study 5:00 Prayer 6:00 WNL | <u>03</u> 10-12 & 2-4 Helping Hands Pantry | <u>04</u> | <u>05</u> |

Notes :

Sunday Morning Activities:
 7:30 am Morning Prayer
 9:00 am Sunday School
 10:30 am Worship Service

Notes

• • • • • • • • • • • • • • •
• • • • • • • • • • • • • • •
• • • • • • • • • • • • • • •
• • • • • • • • • • • • • • •
• • • • • • • • • • • • • • •
• • • • • • • • • • • • • • •
• • • • • • • • • • • • • • •
• • • • • • • • • • • • • • •
• • • • • • • • • • • • • • •
• • • • • • • • • • • • • • •
• • • • • • • • • • • • • • •
• • • • • • • • • • • • • • •
• • • • • • • • • • • • • • •
• • • • • • • • • • • • • • •

Church Council:

- Admin Chair - Jerome O'Loughlin
- Admin Council Secretary - Pat Browder
- At Large - Palmer Byerley, Angela Bradsher
- Chair - Congregational Care Ministry - Pat Bonds & BJ Denson
- Chair - Finance - Lucy Dowings
- Chair - Staff Parish Relations - Becky O'Loughlin
- Chair - Radical Hospitality - Marsha Tucker
- Chair - Risk Taking Missions & Service - Melia Mehlhorn
- Chair - Trustees - Roy McKenzie
- Lay Leader - Barbara Crew
- JMM - Don Collins
- JMW - Lucy Dowings

Please fill out the “FLAP” then fold and tear on the perforated line and drop in the offering plate.



The FLAP

Joshua Methodist Church



love



grow



serve

As committed Christian Disciples,
we **love** God
grow in Grace
and **serve** others



The FLAP ^{3/30/2025}

We're so glad that you are here!
Please take a few minutes to fill out
this card and put in the offering plate.

NAME

PHONE

EMAIL

ADDRESS

Please select one

- Partner
- First-time Visitor
- Second-time Visitor
- Regular Attender

I would like to learn about (Check all that apply)

- Becoming a Partner
- Baptism
- Small Groups
- Serving Opportunities
- Joshua Methodist Ministries

I am in need of Prayer

Please fill out the “FLAP” then fold and tear on the perforated line and drop in the offering plate.



Or you can scan this **QR** code and fill out the form online.

