

Joshua Methodist Church



love



grow



serve

114 Paula Drive, Joshua, Texas

Weekly Newsletter

April 28, 2024

Questions



Can't Answer



What does the Bible say about abortion



Can every sin be forgiven



Scriptures:

Psalm 139: 13-16

Luke 1:39-45

Jeremiah 1:4-5

Romans 8:1

Order of Worship

10:30 Service

Prelude

Apostles Creed

Opening Songs

We Have Come
Graves Into Gardens
Build My Life

Pastoral Prayer

Offering

Offertory Song

O For A Thousand Tongues To Sing (Red #1)

Doxology

Children's Time

Sermon

Questions Google Can't Answer
Scriptures: Psalm 139:13-16; Luke 1:39-45;
Jeremiah 1:4-5; Romans 8:1

Closing Song

Jesus Paid It All (Red #557)

Mission Statement / Benediction

We are committed Christian disciples,
loving God, growing in grace and serving others

love

grow

serve

This Week

If you are interested, please see Diane Collins

Express
EMPLOYMENT PROFESSIONALS
Respecting People. Impacting Business.™

Crazy 8 Ministries

THE CITY OF
BURLESON
TEXAS

CITY ON A HILL FESTIVAL
MAY THE FOURTH BE WITH YOU

Saturday, May 4th, 2024
10am-2pm
Burleson High School

Come join the fun! Need 6 servants!
Setup 9am Breakdown 2pm

Health Tips in the Wesleyan Tradition

Three Pillars of Overall Wellness

Be physically active

Be mentally active

Be spiritually active

And brush your teeth



Source: Prevention, April, 2024

love

grow

serve

Helping Hands Pantry Needs



Helping Hands Food Pantry

Fighting Hunger Together



Donation Requests

Please, no glass containers

**Bar Soap,
Deodorant,
Shampoo &
Toothpaste**

you can notate on
your donation
"Helping Hands"



love

grow

serve

This Week, cont'd

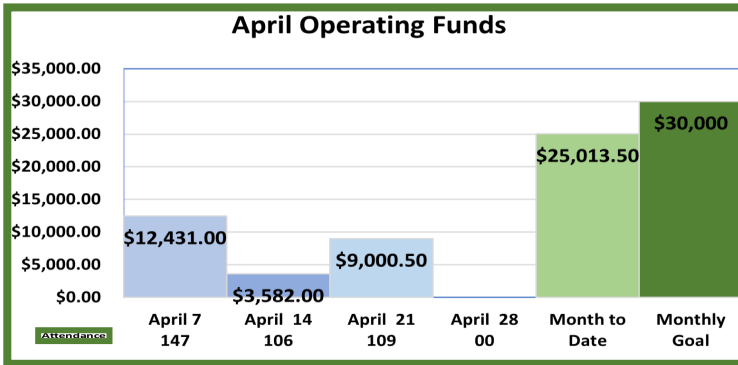

Wednesday Bible Study News

There will be no Bible Study on the first Wednesdays.

Instead, we invite you to join us for Wednesday Night Live at 6:00pm for great food and fellowship.



Wednesday Night Live

Join us Wednesday nights for dinner and fellowship

Dinner is served at 6:00pm



This Week, cont'd

**We're
Hiring**

j u m p s

Joshua Methodist Preschool

We're hiring for lunch floaters

11am - 2pm

Summer & Fall

Please see Jennifer Higgins if interested

**Stop Fires in Their
Tracks with
Fire-Safety Blankets!**

We now have fire-safety blankets
one in the kitchen, under the stove, and
one in the Friendship Hall in the first-aid cabinet



love



grow



serve

Activity Page

I SPY COLORING BOOK

Name, write down and color ten things you can spy in the picture.

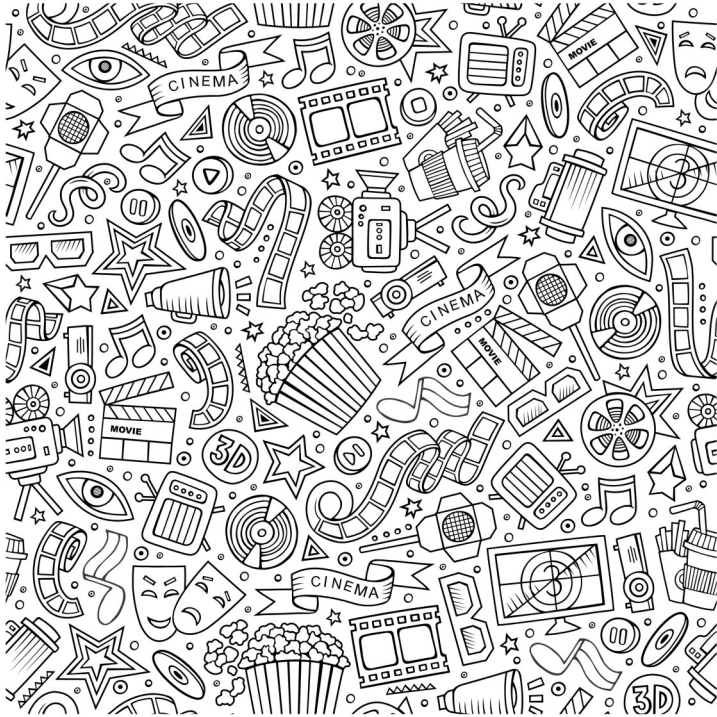

_____	_____
_____	_____
_____	_____
_____	_____
_____	_____

love

grow

serve

April –May Daily Bible Reading Plan

- 28 Isaiah 56:1-8
- 29 Psalm 16
- 30 Psalm 34

-
- 1 Psalm 50

National Day of Prayer

- 2 Psalm 80
- 3 Psalm 81
- 4 Psalm 84

Pascha (Orthodox Easter)

- 5 Psalm 86
- 6 Psalm 87
- 7 Psalm 90
- 8 Psalm 91

Ascension Day

- 9 Acts 1:1-11
- 10 Acts 1:12-26
- 11 Psalm 47

- 12 John 14:1-14
- 13 John 14:15-31
- 14 John 15:1-17
- 15 John 15:18-16:4a
- 16 John 16:4b-15
- 17 John 16:16-24
- 18 John 16:25-33

Pentecost

- 19 Acts 2:1-13
- 20 Acts 2:14-28
- 21 Acts 2:29-47
- 22 Acts 3:1-10
- 23 Acts 3:11-26
- 24 Acts 4:1-22
- 25 Acts 4:23-37
- 26 Acts 5:1-16
- 27 Acts 5:17-42
- 28 Acts 13:1-12
- 29 Acts 13:13-41
- 30 Acts 13:42-52
- 31 Acts 14:1-20



love



grow



serve

Calendar

April 28 - May 4

Sunday	Monday	Tuesday	Wednesday
7:30 am Morning Prayer 9:00 am Sunday School 10:00 am Pre-Service Prayer 10:30 am Worship Service	10:00 am Helping Hands Food Pantry 2:00 pm Helping Hands Food Pantry		7:00 am ROMEO (Retired Old Men Eating Out) 8:30 am Backpack Stuff (Gym) 11:30 am LAB - Lunch Bunch 6:00 pm Wednesday Night Live
Thursday	Friday	Saturday	Notes
10:00 am Helping Hands Food Pantry 2:00 pm Helping Hands Food Pantry 6:00 pm LAB - Spicy Disasters 6:30 pm National Day of Prayer Service		10:00 am City on a Hill (Burleson HS Parking Lot)	

May 5 - 11

Sunday	Monday	Tuesday	Wednesday
7:30 am Morning Prayer 9:00 am Sunday School 10:00 am Pre-Service Prayer 10:30 am Worship Service	10:00 am Helping Hands Food Pantry 2:00 pm Helping Hands Food Pantry		7:00 am ROMEO (Retired Old Men Eating Out) 8:30 am Backpack Stuff (Gym) 6:00 pm Wednesday Night Live
Thursday	Friday	Saturday	Notes
10:00 am Helping Hands Food Pantry 2:00 pm Helping Hands Food Pantry	6:00 pm Singles	7:00 am Wesley Mobile Food Pantry	

Notes



Joshua Methodist Church
www.joshuamethodist.church
817-558-9801

Payton Carter

Senior Pastor

Pastor@joshuamethodist.church



Lynn Collins

Operations Manager

Lynn@joshuamethodist.church

Please fill out the “FLAP” then fold and tear on the perforated line and drop in the offering plate.



The FLAP

Joshua Methodist Church



As committed Christian Disciples,
we **love** God
grow in Grace
and **serve** others



4/28/2024

The FLAP

We're so glad that you are here!
Please take a few minutes to fill out
this card and put in the offering plate.

NAME

PHONE

EMAIL

ADDRESS

CHECK ALL THAT APPLY

- Member
- First-time Visitor
- Returning Visitor
- Interested in Membership
- Interested in Baptism
- Needing Prayer

Please fill out the “FLAP” then fold and tear on the perforated line and drop in the offering plate.

